

TOWN OF FREEDOM MAINE

"COPIED FROM A PLAN AND SURVEY MADE BY CHARLES HAYDEN AND JOSEPH MORRIS ESQ'S. IN NOV. 1818 THE SURVEY BEING THAT PART WHICH LIES SOUTH OF THE HALF MILE STRIP. BY EDMUND FULLER SURVEYOR, UNITY."

U N I T Y.

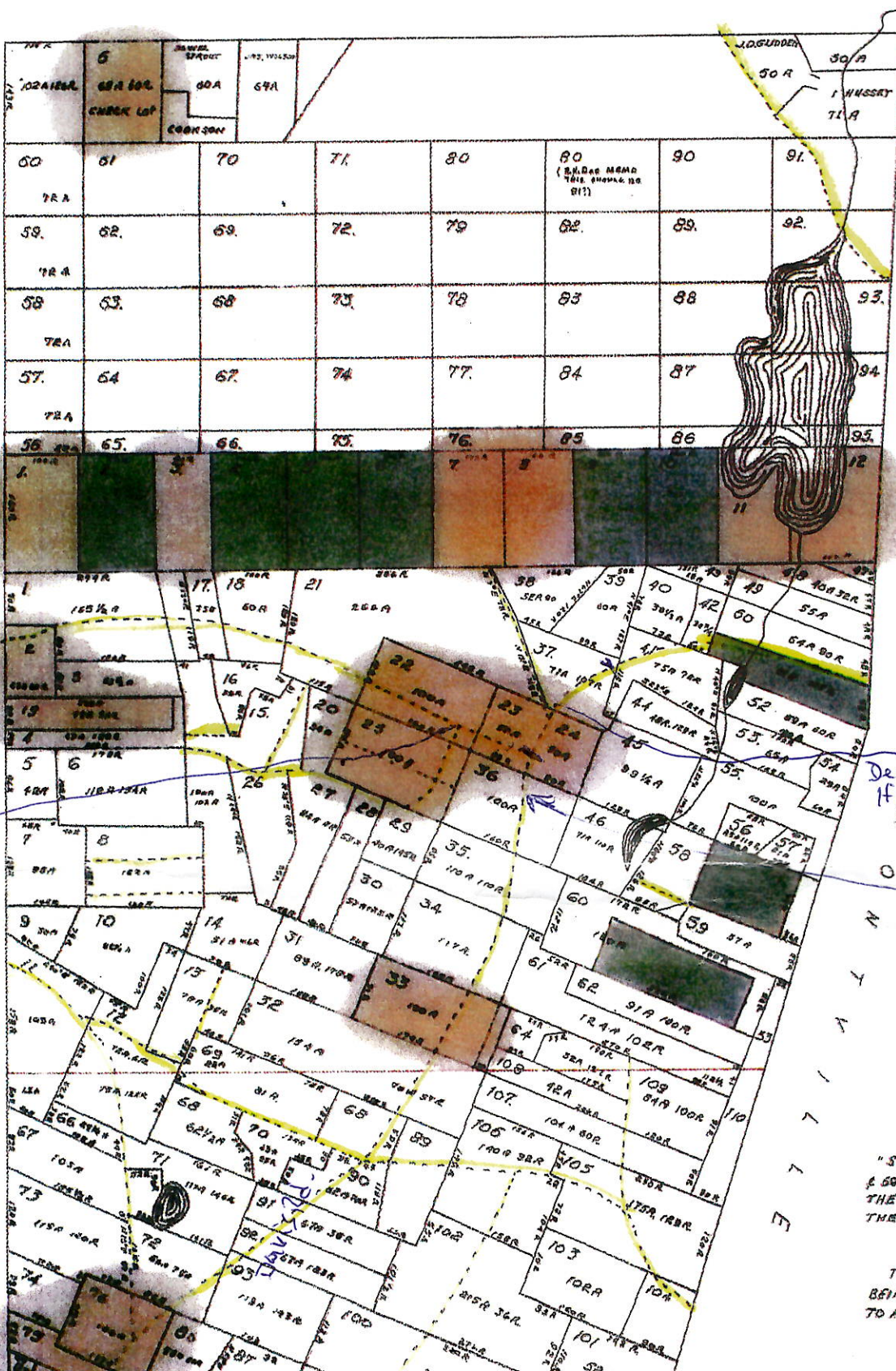

NELSON TRACT

"THIRTY ROD STRIP."
 "HALF MILE STRIP OWNED BY JAMES LORD AND THOMAS L. OF BOSTON PROPRIETORS"

"THIS PART OF THE PLAN OF THE HALF MILE STRIP AND THE DIVIDING RED LINE CONTAINS ACRES & 94 RODS EXCLUSIVELY OF THE GREEN AND YELLOW LOTS. THE GREEN WERE THE SUBJECT OF A SURVEY CALLED SUBMITTIVE SURVEY BY RUELL WILLIAMS & THOMAS L. OF BOSTON PROPRIETORS"

Duck Hill

Beaver

"SOUTH OF THE RED LINE CONTAINS ACRES & 60 RODS OF LAND IN SAID FREE TOWN. THE EIGHT YELLOW LOTS WHICH WERE SUBJECT OF THE SURVEY BY RUELL WILLIAMS & THOMAS L. OF BOSTON PROPRIETORS"

"THIS SURVEY SOUTH OF THE HALF MILE STRIP WAS MADE BY CHARLES HAYDEN AND JOSEPH MORRIS ESQ'S. IN NOV. 1818 TO ACCOMMODATE THE SETTLERS"

ALBION

MOUNTAIN

56 1/2